Warehouse Stock Management

Customs Warehouse Officers

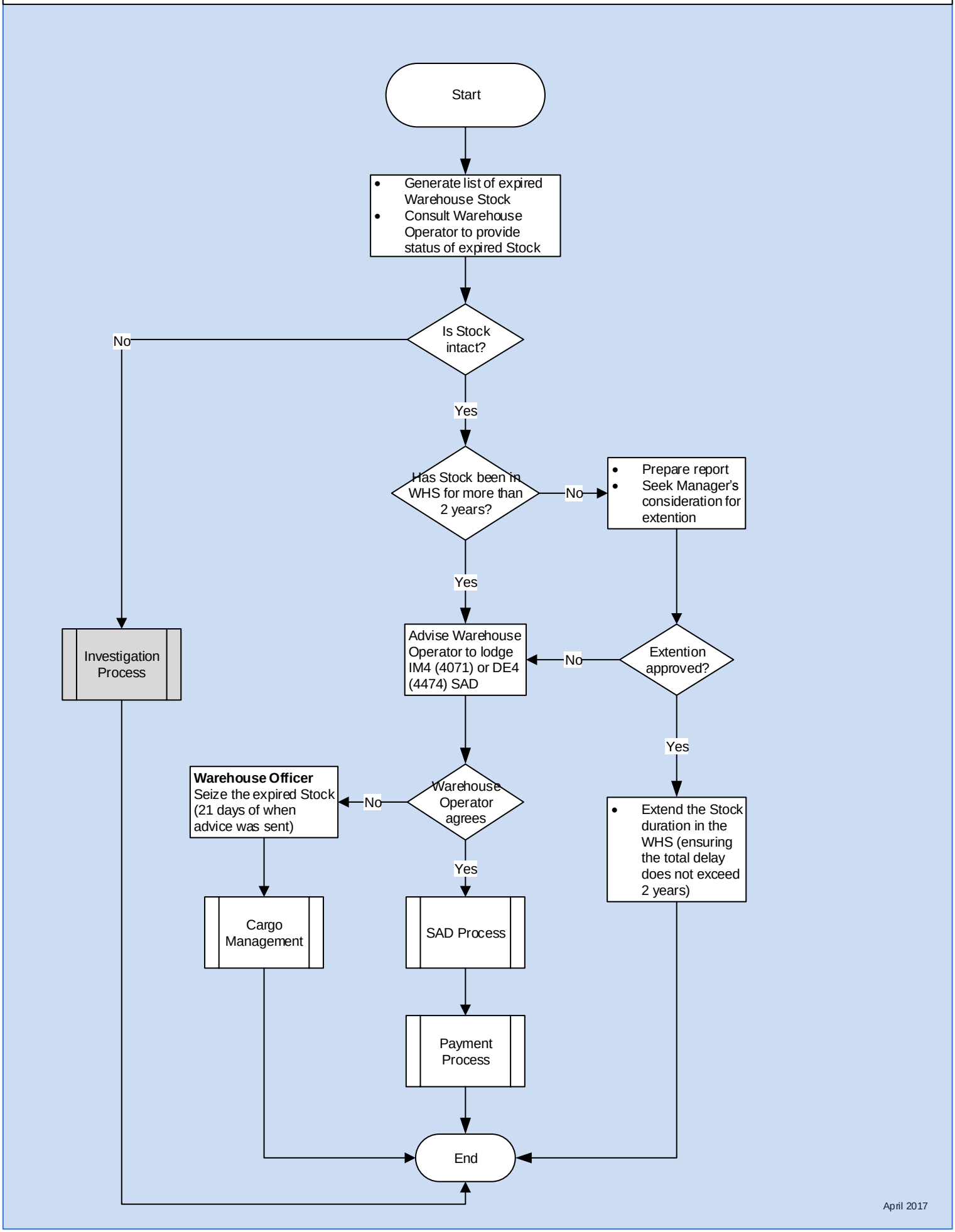

April 2017