Post Clearance Audit (PCA) Process
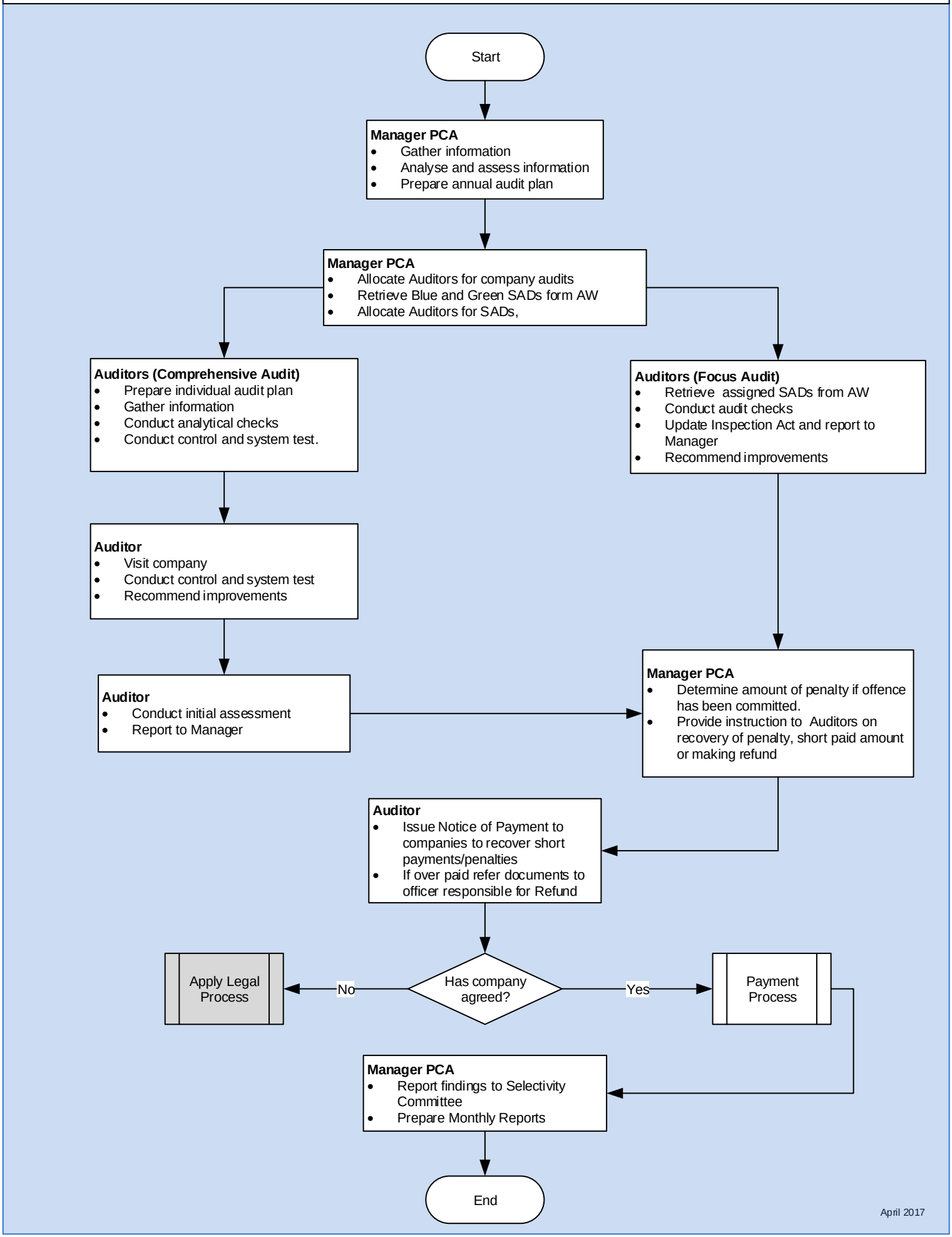
Customs (PCA Section)